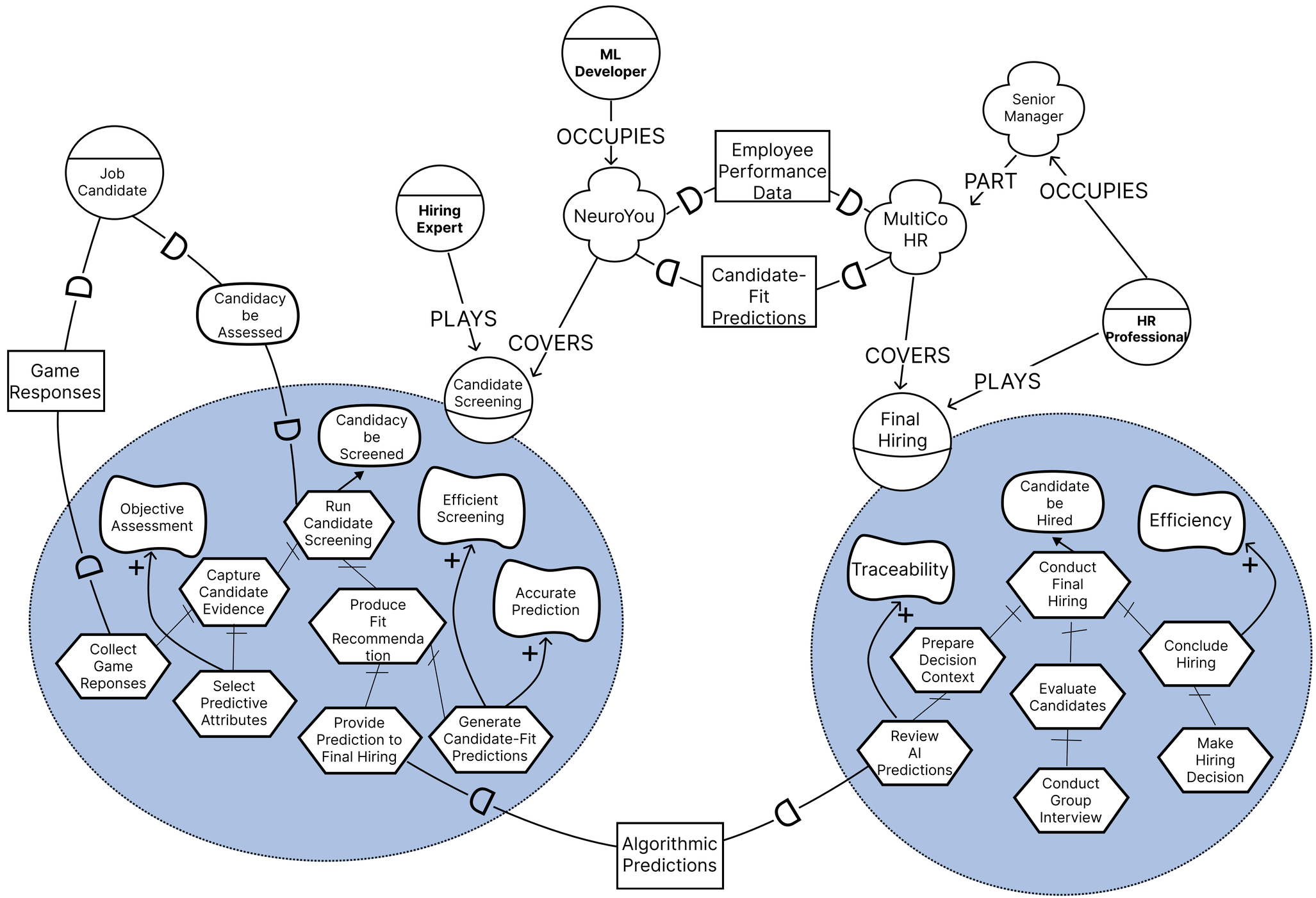# Functional ‘As-Is’ SR Model